

I HEREBY CERTIFY THAT THIS DRAWING, REPRESENTS A SURVEY MADE BY ME, AND IS TRUE AND CORRECT TO THE BEST OF MY KNOWLEDGE.

Von Eric Berlin
 VON ERIC BERLIN, P.E., P.S.
 OHIO REGISTERED SURVEYOR #6340



SURVEY OF PART OF LOT 161,
WILLIAM SHEFFIELDS, THIRD ADDITION,
CITY OF NAPOLEON, HENRY CO., OHIO.

UNDER AUTHORITY GRANTED IN 154.07 B, CITY OF NAPOLEON SUB CONTROL ORDINANCE #673, I RELEASE THIS DOCUMENT FOR R

ZONING ADMINISTRATOR
 CITY OF NAPOLEON, OHIO.

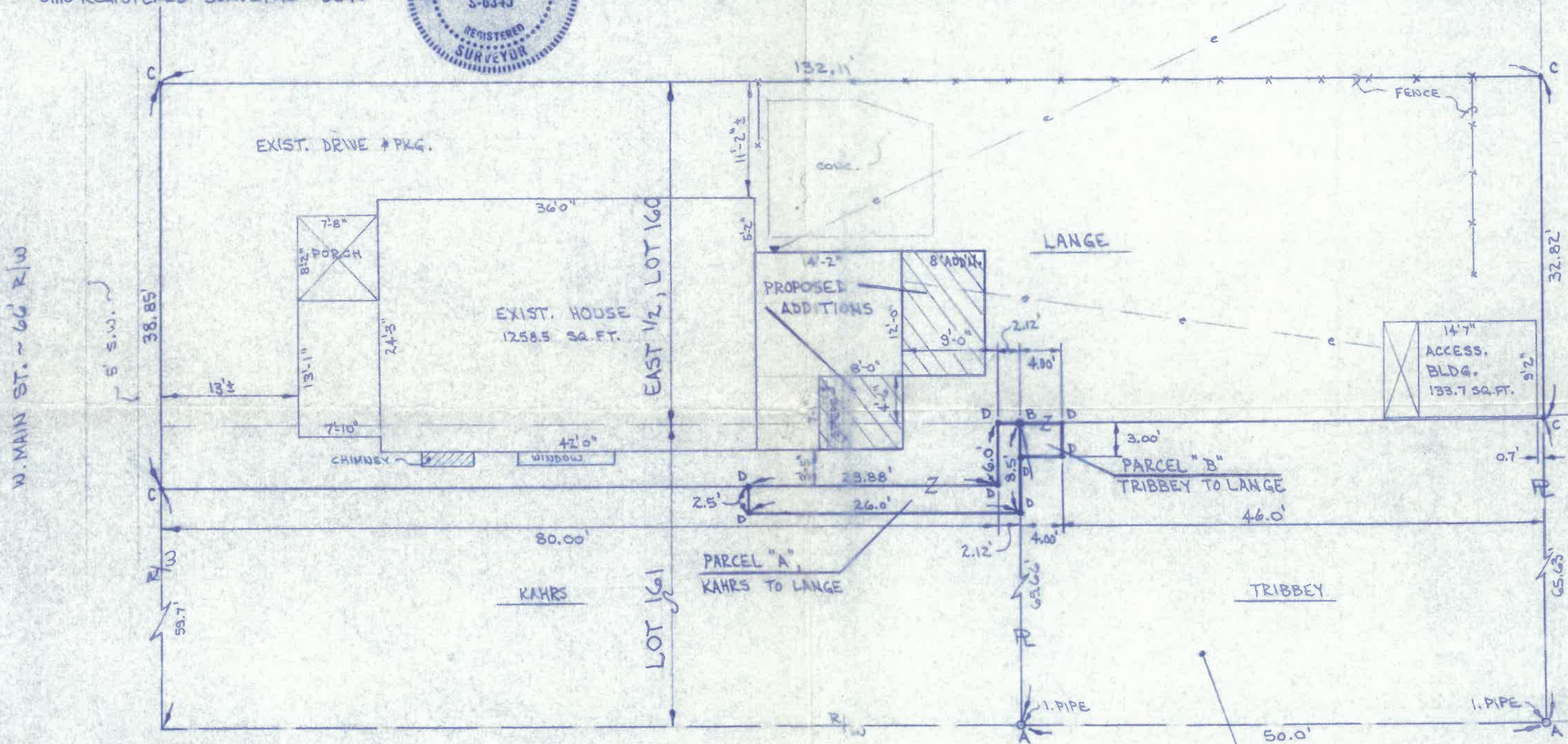

W. MAIN ST. ~ 66' R/W

EAST 1/2, LOT 160

LOT 161

NORTON AVE. ~ 66' R/W

LEGEND

- A = IRON PIPE FOUND FROM PREVIOUS SURVEY
- B = IRON PIN FOUND FROM PREVIOUS SURVEY
- C = POINT RE-ESTABLISHED FROM PREVIOUS SURVEY
- D = POINT ESTABLISHED THIS SURVEY.

NOTE: REF. SURVEY BY C. GERKEN (3- REC. VOL. 6 PG. 37, HEN. CO. EN

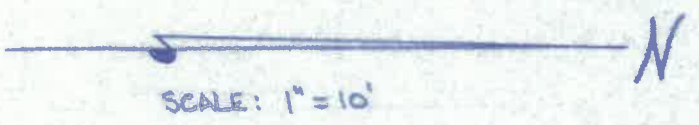

605 Norton Ave

SEPT.